

PREPARED FOR:  
BASSO BUILDERS  
405 SKYLINE DRIVE  
LAKE GENEVA, WI 53147

# PLAT OF SURVEY

-OF-

LYNCH & ASSOCIATES  
ENGINEERING CONSULTANTS, LLC.  
5482 S. WESTRIDGE DR.  
NEW BERLIN, WI 53151  
(262) 248-3697

LOTS 11408 THRU 11412 BLOCK 205, OF THE 5th MAP OF LAKE COMO BEACH SUBDIVISION  
LOCATED IN SECTION 29, TOWN 2 NORTH, RANGE 17 EAST WALWORTH COUNTY, WISCONSIN.

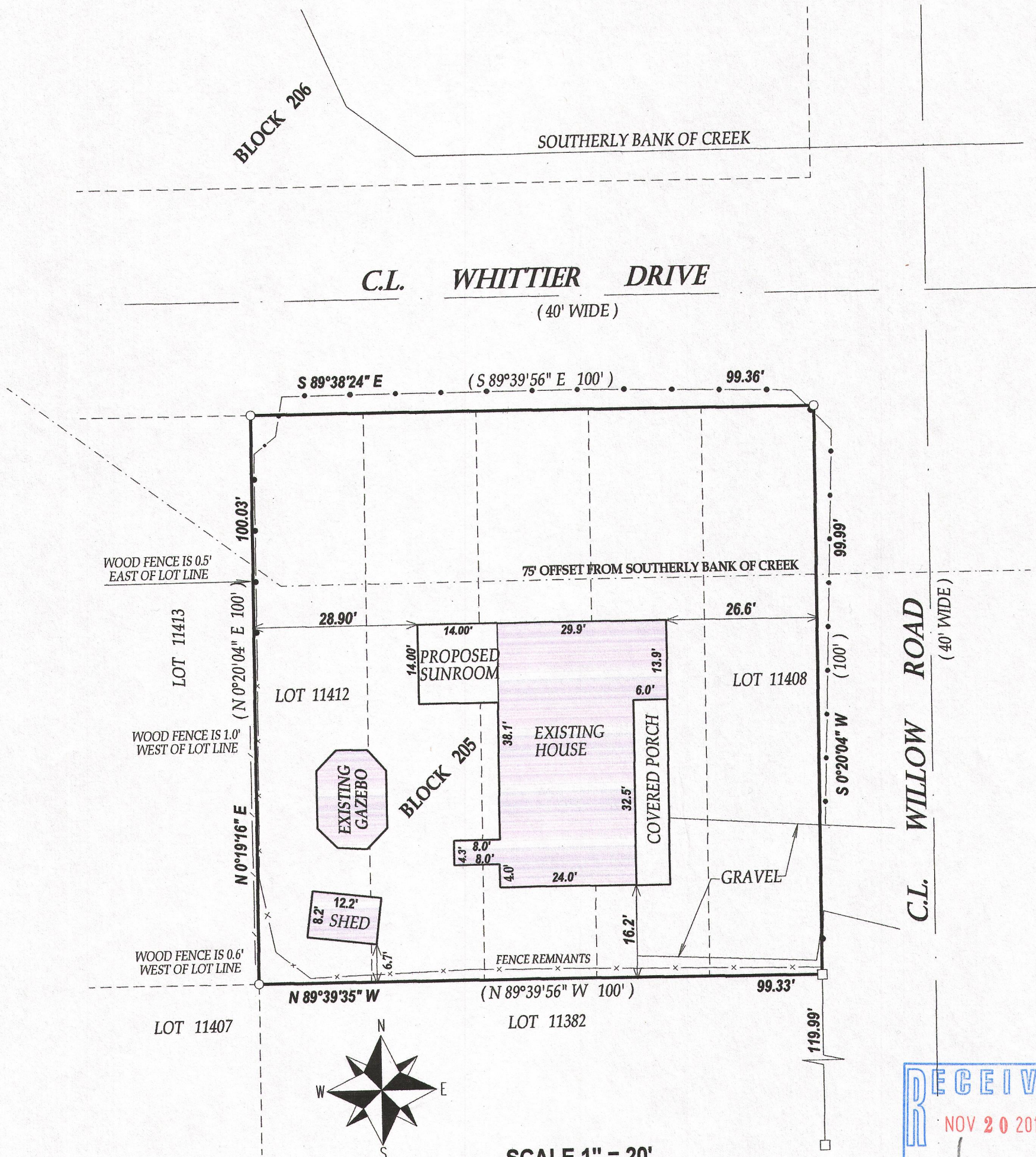

NOTE: BEARINGS ARE REFERENCED TO THE RECORD PLAT OF LAKE COMO BEACH SUB.

NOTE:  
No title commitment or results of a title search were provided to this office pertaining to this survey. This Plat Of Survey may not reflect easements of record, encumbrances, restrictions, ownership, title evidence, or other facts that a current and accurate title search may disclose.

I have surveyed the above-described property and the above map is a true representation thereof and shows the size and location of the property, its exterior boundaries, the location and dimensions of all structures thereon, fences apparent easements and roadways and visible encroachments, if any.

This survey is made for the exclusive use of the present owners of the property, and also those who purchase, mortgage, or insure the title thereto within one (1) year from date hereof; and as to them I warrant the accuracy of said survey map.

## LEGEND

- FOUND 1" IRON PIPE
- FOUND 5/8" IRON BAR
- (xx) RECORDED AS

TAX ID # JLCB02481  
JOB # 11-099AB

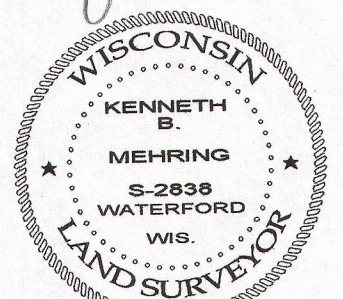
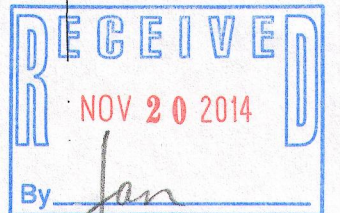

DATED THIS 9th DAY OF MAY 2014

KENNETH B. MEHRING S - 2838  
Wisconsin Registered Land Surveyor  
(original if signed in red)

JLCB 02481

217-4026